

**THE MOULDING SHOWROOM IS EXCLUSIVE  
TO DUNN LUMBER BELLEVUE**

**Bellevue**

2350 140th Avenue NE  
(425) 643-4400

**Everett**

425 E Casino Road  
(425) 353-0663

**Greenlake**

9300 Aurora Avenue N  
(206) 523-7777

**Kirkland**

11835 120th Avenue NE  
(425) 823-4455

**Lynnwood**

16920 Highway 99  
(425) 742-4646

**Normandy Park**

17635 1st Avenue S  
(206) 242-1010

**Renton**

120 Factory Avenue N  
(425) 255-3429

**Lake Union**

3801 Latona Avenue NE  
(206) 632-2129

**Shoreline**

1108 N 185th Street  
(206) 542-2164

**Store Hours**

Monday-Friday, 7-6  
Saturday 8-5  
Sunday (Call for hours)  
[dunnlumber.com](http://dunnlumber.com)

**\$60** Local Delivery

# Mid-Century Modern

**THE MOULDING SHOWROOM  
AT DUNN LUMBER BELLEVUE**

After World War II, a new generation of homeowners built countless Capes, ramblers, and ranch houses in the rapidly expanding suburbs around the country. From the split level to the super modern, these houses featured clean, minimalist moldings that reduced dust-catching shadow lines and often emphasized the quality of the wood. The signature profile of the era was the “clamshell” or sanitary molding, used in different scales for baseboards, casings, and more.

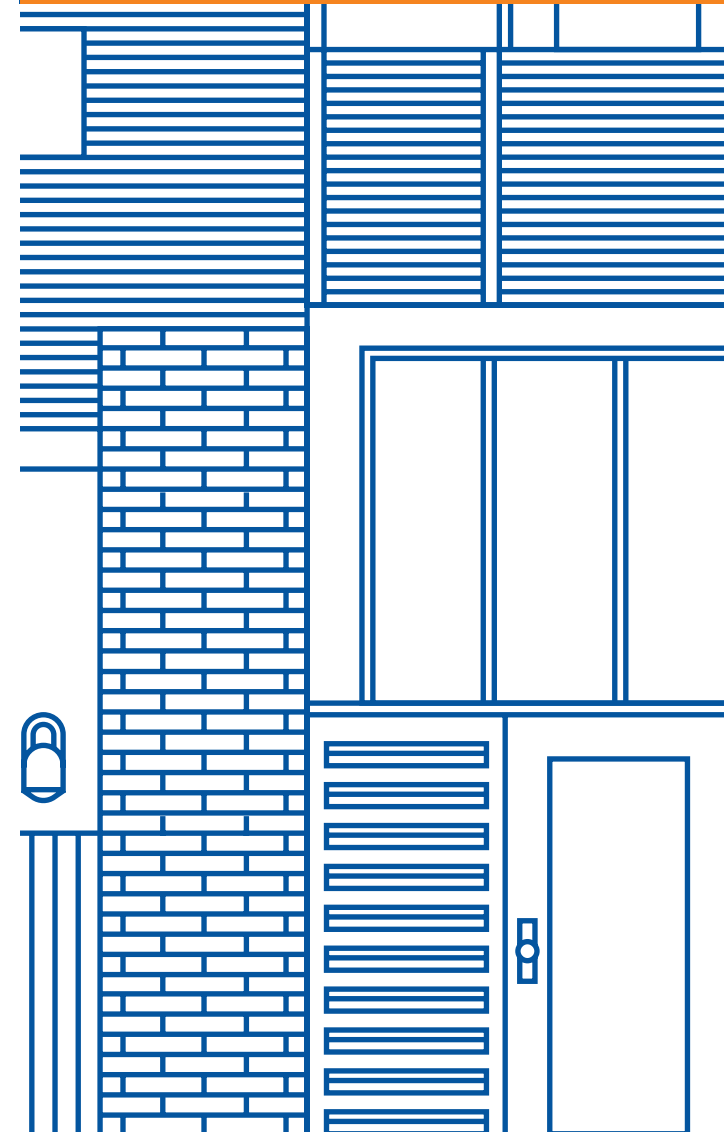

# Mid-Century Modern

**LEFT WALL**  
METRIE MOULDINGS BRIGHTWORK

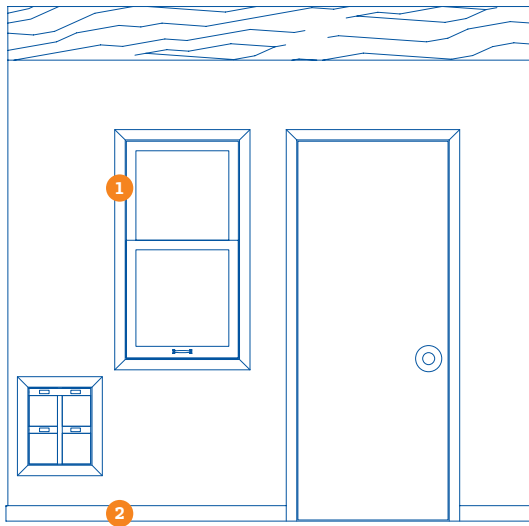

- 1 CASING • MGH3002
- 2 BASEBOARD • MGH3112 / MGH3288

**CENTER WALL**  
METRIE "VERY SQUARE SCENE-1"

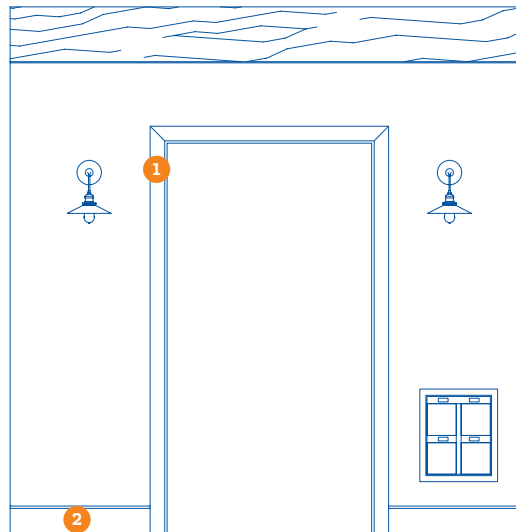

- 1 CASING • METCVS1C2PMD
- 2 BASEBOARD • METCVS1B2PMD / PFJ3206

**RIGHT WALL**  
WINDSORONE

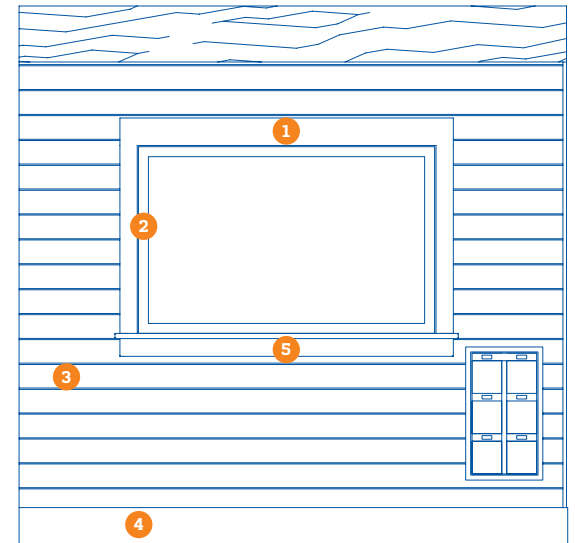

- 1 HEADER • PFJ546
- 2 CASING • PFJ544
- 3 WINDSORONE SHIPLAP • WORS
- 4 BASE BOARD • PFJ548
- 5 STOOL BUILDUP • WOWS002 / WOCS004