

After World War II, a new generation of homeowners built countless Capes, ramblers, and ranch houses in the rapidly expanding suburbs around the country. From the split level to the super modern, these houses featured clean, minimalist moldings that reduced dust-catching shadow lines and often emphasized the quality of the wood. The signature profile of the era was the “clamshell” or sanitary molding, used in different scales for baseboards, casings, and more.

**THE MOULDING SHOWROOM IS EXCLUSIVE
TO DUNN LUMBER BELLEVUE**

Bellevue

2350 140th Avenue NE
(425) 643-4400

Everett

425 E Casino Road
(425) 353-0663

Green Lake

9300 Aurora Avenue N
(206) 523-7777

Kirkland

11835 120th Avenue NE
(425) 823-4455

Lynnwood

16920 Highway 99
(425) 742-4646

Normandy Park

17635 1st Avenue S
(206) 242-1010

Renton

120 Factory Avenue N
(425) 255-3429

Lake Union

3801 Latona Avenue NE
(206) 632-2129

Shoreline

1108 N 185th Street
(206) 542-2164

Store Hours

Monday-Friday, 7-6
Saturday 8-5
Sunday (Call for hours)
dunnlumber.com

\$60 Local Delivery

Mid-Century Modern

**THE MOULDING SHOWROOM
AT DUNN LUMBER BELLEVUE**

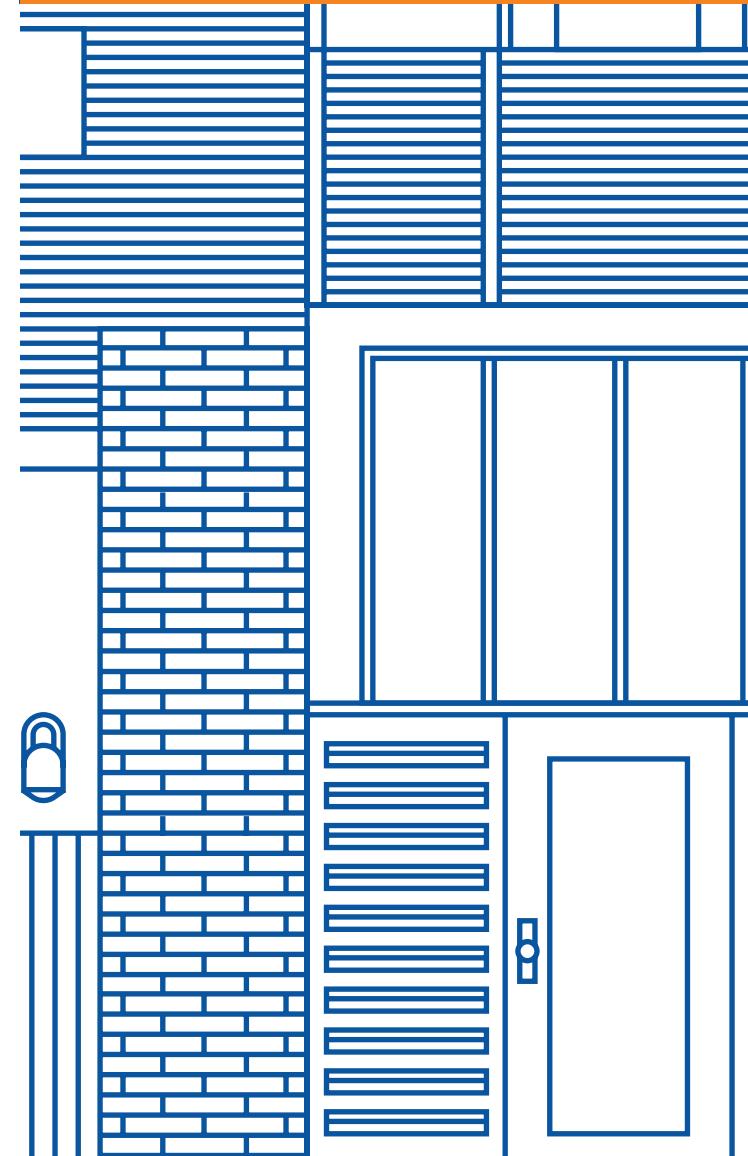

Mid-Century Modern

LEFT WALL
METRIE MOULDINGS BRIGHTWORK

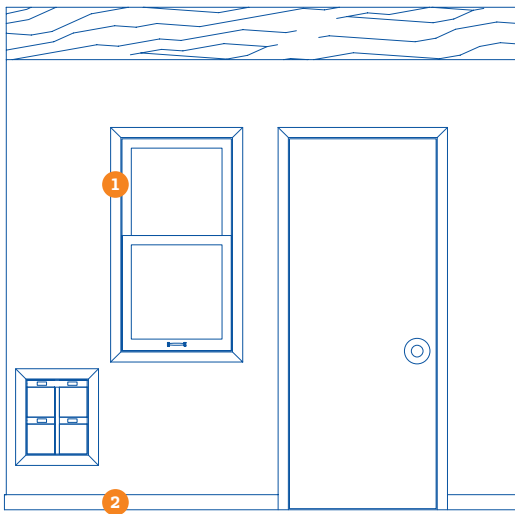

- 1 CASING • MGH3002
- 2 BASEBOARD • MGH3112 / MGH3288

CENTER WALL
METRIE "VERY SQUARE SCENE-1"

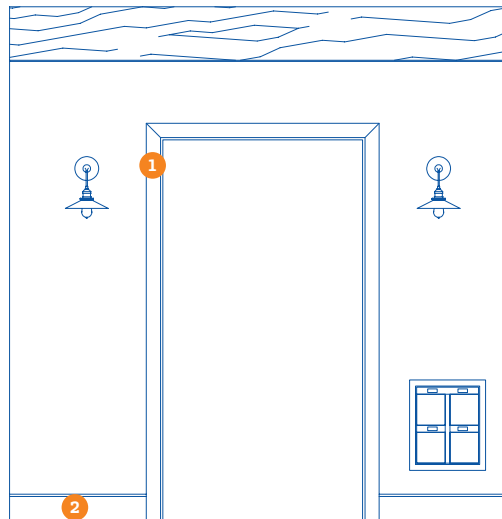

- 1 CASING • METCVS1C2PMD
- 2 BASEBOARD • METCVS1B2PMD / PFJ3206

RIGHT WALL
WINDSORONE

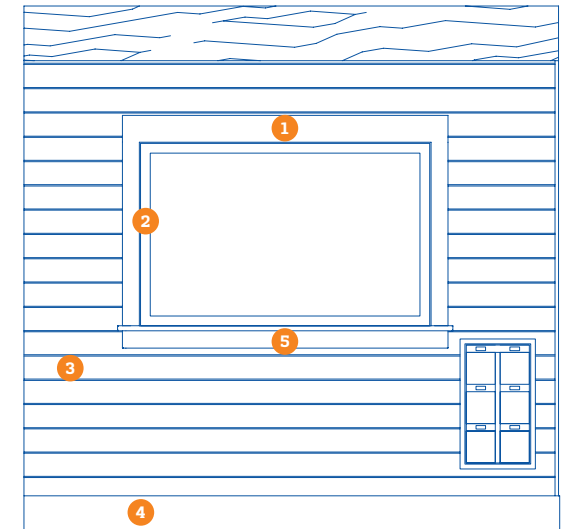

- 1 HEADER • PFJ546
- 2 CASING • PFJ544
- 3 WINDSORONE SHIPLAP • WORS
- 4 BASE BOARD • PFJ548
- 5 STOOL BUILDUP • WOWS002 / WOC004