

Inspired by reformers like Gustav Stickley who touted the beauty of natural materials and the importance of handwork, mouldings of the Arts and Crafts movement possess a thoughtful character and rugged simplicity. Cleaner and more angular than the fancy Victorian styles that preceded them, craftsman mouldings are usually built around a post and lintel look, often with creative joinery that evokes mortise and tenon or pegged construction.

**THE MOULDING SHOWROOM IS EXCLUSIVE
TO DUNN LUMBER BELLEVUE**

Bellevue

2350 140th Avenue NE
(425) 643-4400

Everett

425 E Casino Road
(425) 353-0663

Green Lake

9300 Aurora Avenue N
(206) 523-7777

Kirkland

11835 120th Avenue NE
(425) 823-4455

Lynnwood

16920 Highway 99
(425) 742-4646

Normandy Park

17635 1st Avenue S
(206) 242-1010

Renton

120 Factory Avenue N
(425) 255-3429

Lake Union

3801 Latona Avenue NE
(206) 632-2129

Shoreline

1108 N 185th Street
(206) 542-2164

Store Hours

Monday-Friday, 7-6
Saturday 8-5
Sunday (Call for hours)
dunnlumber.com

\$60 Local Delivery

CRAFTSMAN

THE MOULDING SHOWROOM AT DUNN LUMBER BELLEVUE



CRAFTSMAN

LEFT WALL
BRIGHTWORK

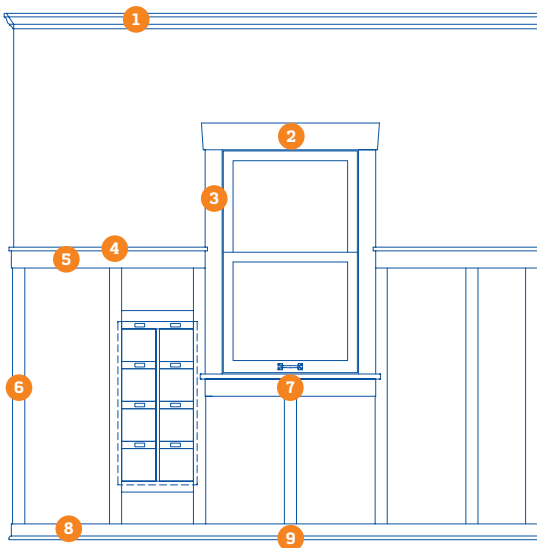

- 1 CROWN • GASF051
- 2 HEADER • CVG546
- 3 CASING • CVG14
- 4 CAP • CVG122
- 5 APRON • CVG126
- 6 BATTEN • GASF265
- 7 STOOL BUILDUP • CVG546 / CVG544
- 8 BASEBOARD • MGH3112
- 9 SHOE • MGH3288

CENTER WALL
METRIE TRUE CRAFT SCENE I

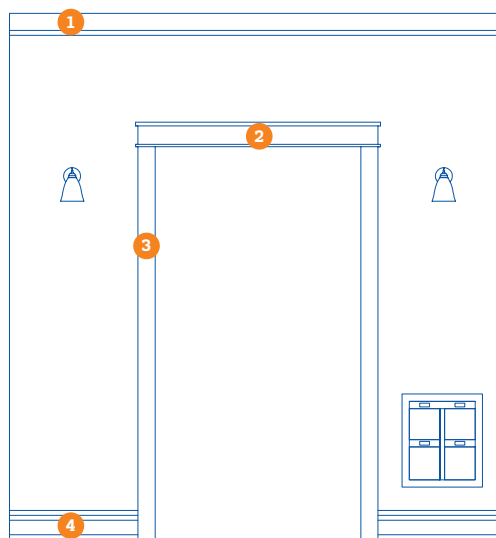

- 1 CROWN • METCTC1W2PMD
- 2 ARCHITRAVE • METCTC1A1PMD
- 3 CASING • METCTC1C2PMD
- 4 BASEBOARD • METCTC1B2PMD

RIGHT WALL
WINDSORONE CLASSICAL CRAFTSMAN

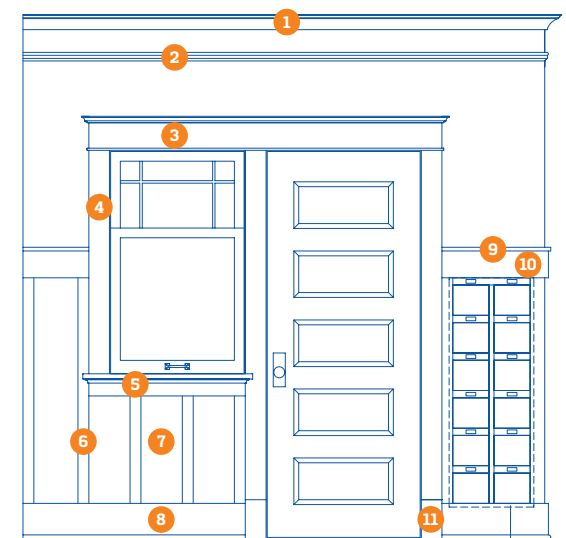

- 1 CORNICE • WOCM005
- 2 PICTURE MOULDING • WOPM004
- 3 HEADER BUILDUP • WOHC001 / PFJ15 / WOST001
- 4 CASING • WOCS003
- 5 STOOL BUILDUP • WOWS002 / WOCV001 / PFJ14
- 6 BATTEN • GASF265
- 7 1/2" PAINTED MDO
- 8 BASE BUILDUP • WOBM003 / WOBS001
- 9 1X2 CAP • PFJ12
- 10 APRON • PFJ15
- 11 PLINTH BUILDUP • WOCS003 / WOPB001